

# Racho Trekkers

## PIN-BHABHA PASS TREK

4900M

(KAFNU TO MUDH)

### BRIEF ITINERARY:

Day 1: Kafnu to Mulling (2,400 m to 3,200 m)

- **Approx. Trekking time: 6-7 hours,**
- **Trek gradient: Easy walk on a moderate slope.**

Day 2: Mulling to Kara (3,200 m to 3,500 m)

- **Approx. trekking time: 5-6 hours**
- **Trek gradient: Moderate.**

Day 3: Trek from Kara to Phustirang (3,500 m to 3950 m)

- **Approx. trekking time: 4-5 hours**
- **Trek gradient: Moderate to tough**

Day 4: Phutsirang to Mangrungse over Pin Bhaba Pass  
(4,107 m to 4,900 m Bhabha pass to 4,100 m Mangrungse)

- **Approx. trekking time: 8-9 hours**
- **Trek gradient: Difficult. Ascent to the pass followed by a gradual descent.**

Day 5: Trek from Mangrungse to Baldhar (4,100 m to 3850 m)

- **Approx. trekking time: 3-4 hours**
- **Trek gradient: Moderate**

Day 6: Baldhar to Mudh (3850 m to 3700m)

- **Approx. trekking time: 3-4 hours**
- **Trek gradient: Easy**





**Pin-Bhabha pass trek 4900m**  
**(Kafnu TO Mudh)**

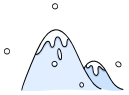

**4900m**



**05 Nights 06 Days**



**Camps, tents, snow  
hiking & Photography**



**Moderate**



**All meals from Day 1 to Day 6**



**RAACHO CAFE,  
NH-05 RALLI KINNAUR HIMACHAL PRADESH**

**Whatsapp number : +91 9816035106  
Calling number : +91 6230002106**



# ADVENTURE

## *Pin-Bhabha pass trek 4900m (Kafnu TO Mudh)*



**RAACHO CAFE,  
NH-05 RALLI KINNAUR HIMACHAL PRADESH**

**Whatsapp number : +91 9816035106  
Calling number : +91 6230002106**





***Pin-Bhabha pass trek 4900m  
(Kafnu TO Mudh)***



**RAACHO CAFE,  
NH-05 RALLI KINNAUR HIMACHAL PRADESH**

**Whatsapp number : +91 9816035106  
Calling number : +91 6230002106**



***Pin-Bhabha pass trek 4900m  
(Kafnu TO Mudh)***



## **INCLUSIONS:**

- ▶ **Professional guides having more than 10 years of experience.**
- ▶ **All camping equipment during the trip including tent, sleeping bag & mat.**
- ▶ **All the safety equipments, gears & permits.**
- ▶ **Stay in triple sharing tents.**
- ▶ **All transportation as per itinerary.**
- ▶ **Meals as mentioned on 2nd page.**

## **EXCLUSIONS:**

- ▶ **Meals unless specified.**
- ▶ **Portage of personal bags.**
- ▶ **Any medical expenses, if incurred.**
- ▶ **Travel Insurance.**
- ▶ **Personal and incidental expenses.**
- ▶ **Expenses incurred due to delay in the schedule for reasons beyond the control of organizers.**



**RAACHO CAFE,  
NH-05 RALLI KINNAUR HIMACHAL PRADESH**

**Whatsapp number : +91 9816035106  
Calling number : +91 6230002106**



## *Pin-Bhabha pass trek 4900m (Kafnu TO Mudh)*



### **LIST OF EQUIPMENTS WE WILL PROVIDE:**

- Sleeping bag
- Ice axe
- Rope sling

### **THINGS YOU HAVE TO CARRY:**

- |                       |   |
|-----------------------|---|
| ● Passport size photo | ● Personal medicines (If required, any) |
| ● Id proof            | ● Towel                                 |
| ● Rucksack            | ● Trek trouser (2 pair)                 |
| ● Water bottle        | ● T shirt (3 pair)                      |
| ● Sunglasses          | ● Buff                                  |
| ● Headlamp            | ● Fleece jacket                         |
| ● Trekking shoes      | ● Hand Gloves (waterproof & woolen)     |
| ● Trekking pole       | ● Socks (2 pair woolen & 3 pair normal) |
| ● Knee cap            |   |
| ● Thermal inner suit  |   |
| ● Poncho              |   |



RAACHO CAFE,  
NH-05 RALLI KINNAUR HIMACHAL PRADESH

Whatsapp number : +91 9816035106  
Calling number : +91 6230002106



***Pin-Bhabha pass trek 4900m  
(Kafnu TO Mudh)***



## **PAYMENT DETAILS:**

- » **30% advance payment at the time of booking.**
- » **Remaining payment has to be done before starting the trek.**
- » **If any cancellation:**
  - **50% refund if cancellation is done 15 to 20 days prior to the date of reservation**
  - **25% refund if cancellation is done 7 to 14 days prior to the date of reservation**
  - **0% refund if cancellation is done less than 7 days prior to the date of reservation**

Contact us:



+91 9816035106



+91 6230002106

Our Social media links: (Click to open)



[racho.trekkers](https://www.instagram.com/racho.trekkers)



[Racho trekkers](https://www.facebook.com/Racho.trekkers)